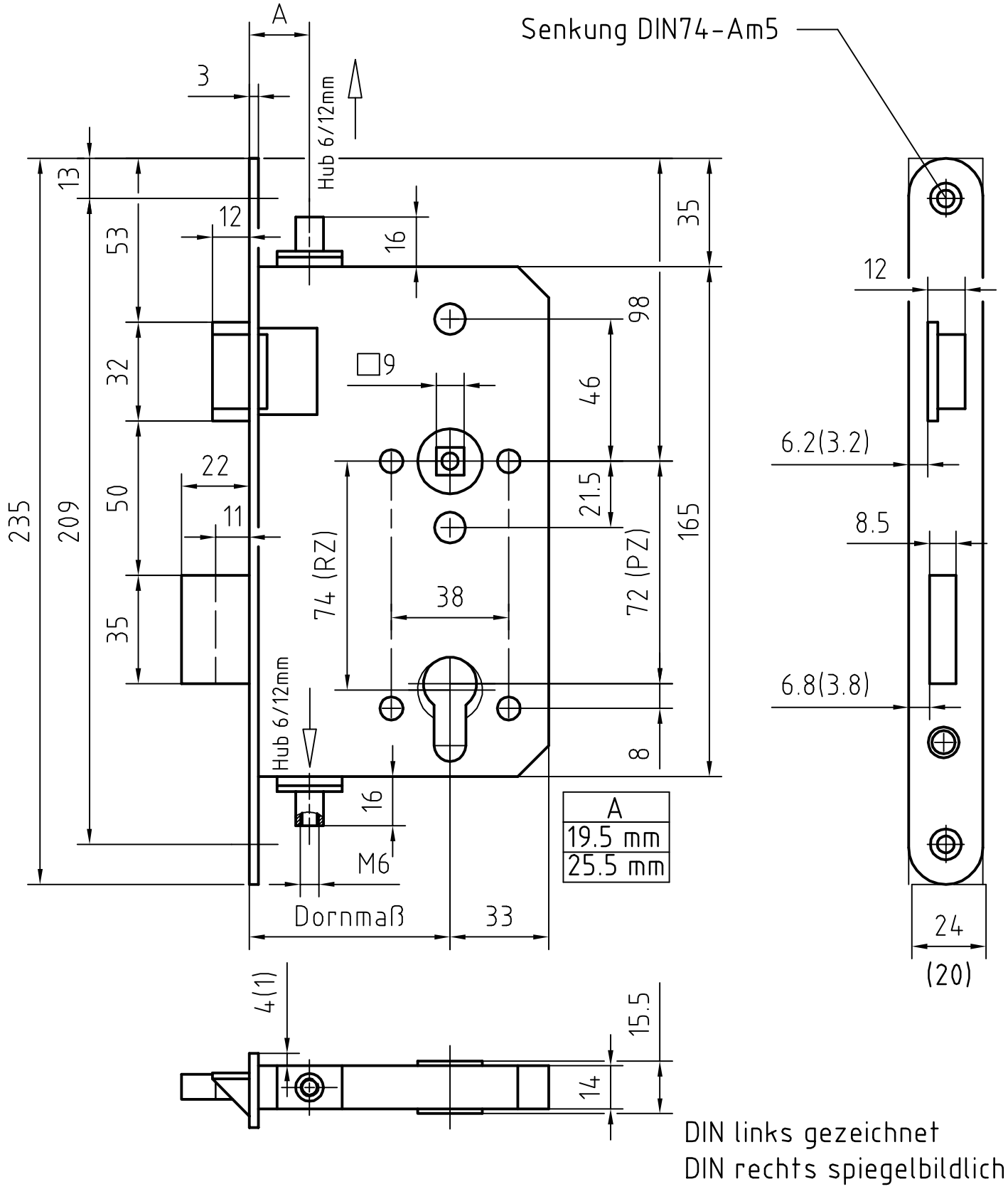
Senkung DIN74-Am5
A
3
Hub 6/12mm
13
12
53
16
35
98
32
□9
46
22
21.5
235
209
50
11
74 (RZ)
38
72 (PZ)
165
35
Hub 6/12mm
8
16
M6
Dornmaß
33
A
19.5 mm
25.5 mm
12
6.2(3.2)
8.5
6.8(3.8)
24
(20)
4(1)
15.5
14
DIN links gezeichnet
DIN rechts spiegelbildlich