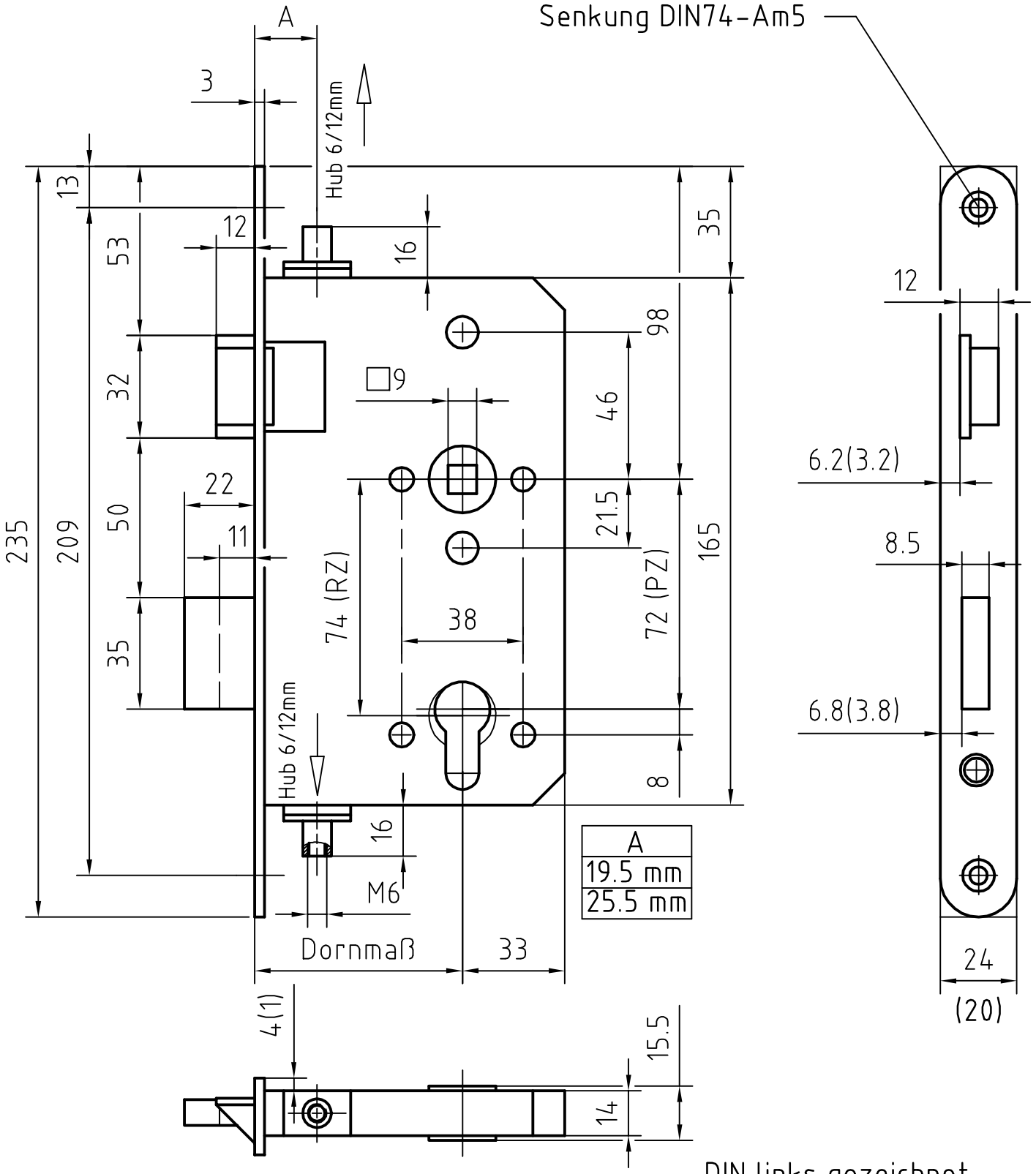

DIN links gezeichnet
DIN rechts spiegelbildlich